

FRONT ELEVATION

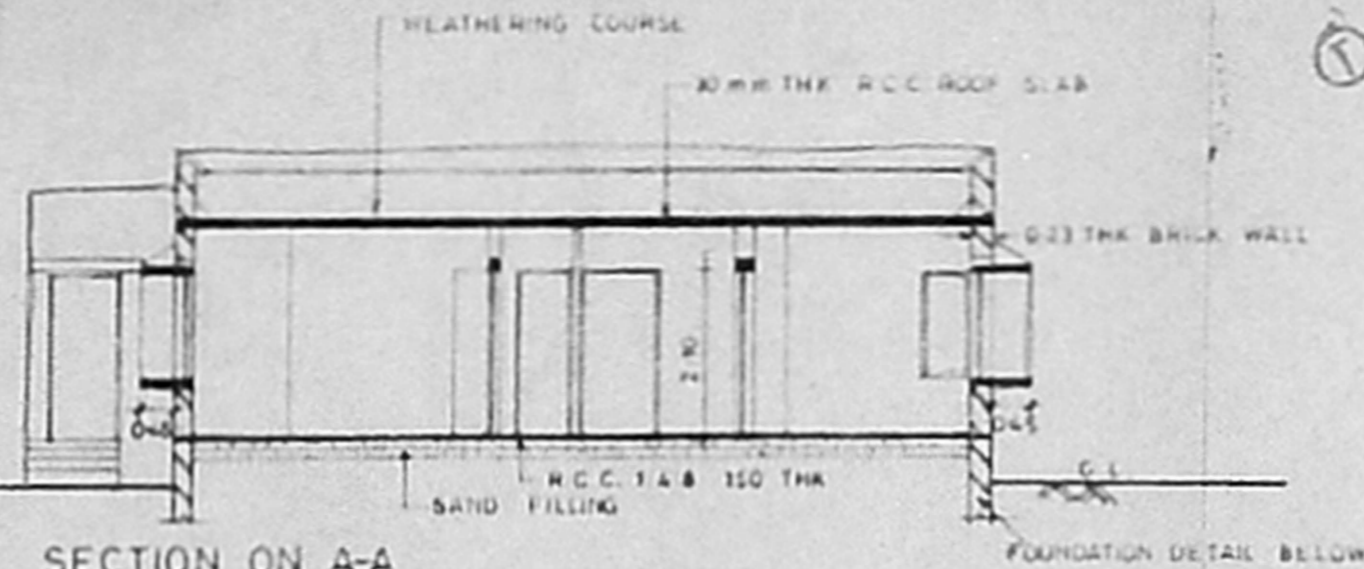

SECTION ON A-A

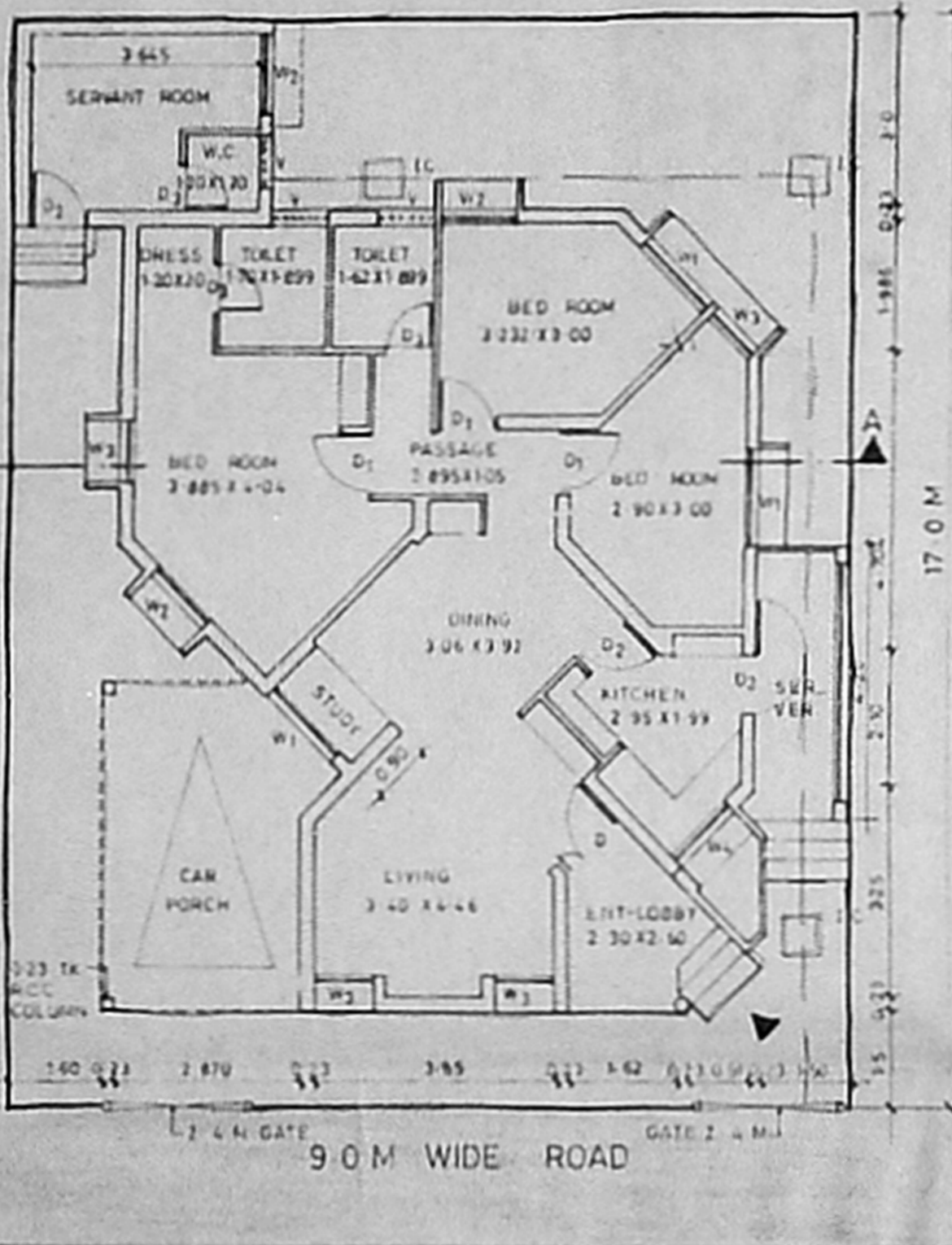
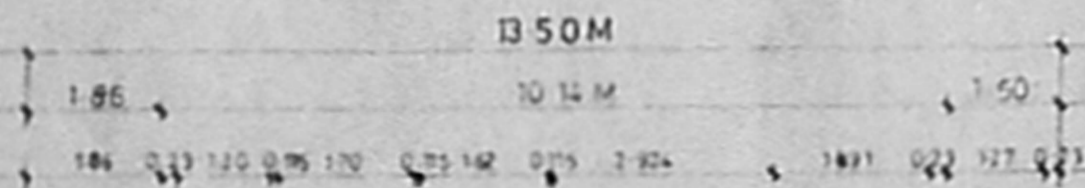

GROUND FLOOR PLAN

A/24092/22/97
 Planning Permit No.
APPROVED
 SUBJECT TO THE CONDITIONS IN
 THIS OFFICE FILE
 No. A/25335/96, 10-1-97
 FOR MEMB
 MADAMBAKIKAM
 DEVELOPMENT
 TANK
 300 LITERS
 CITY

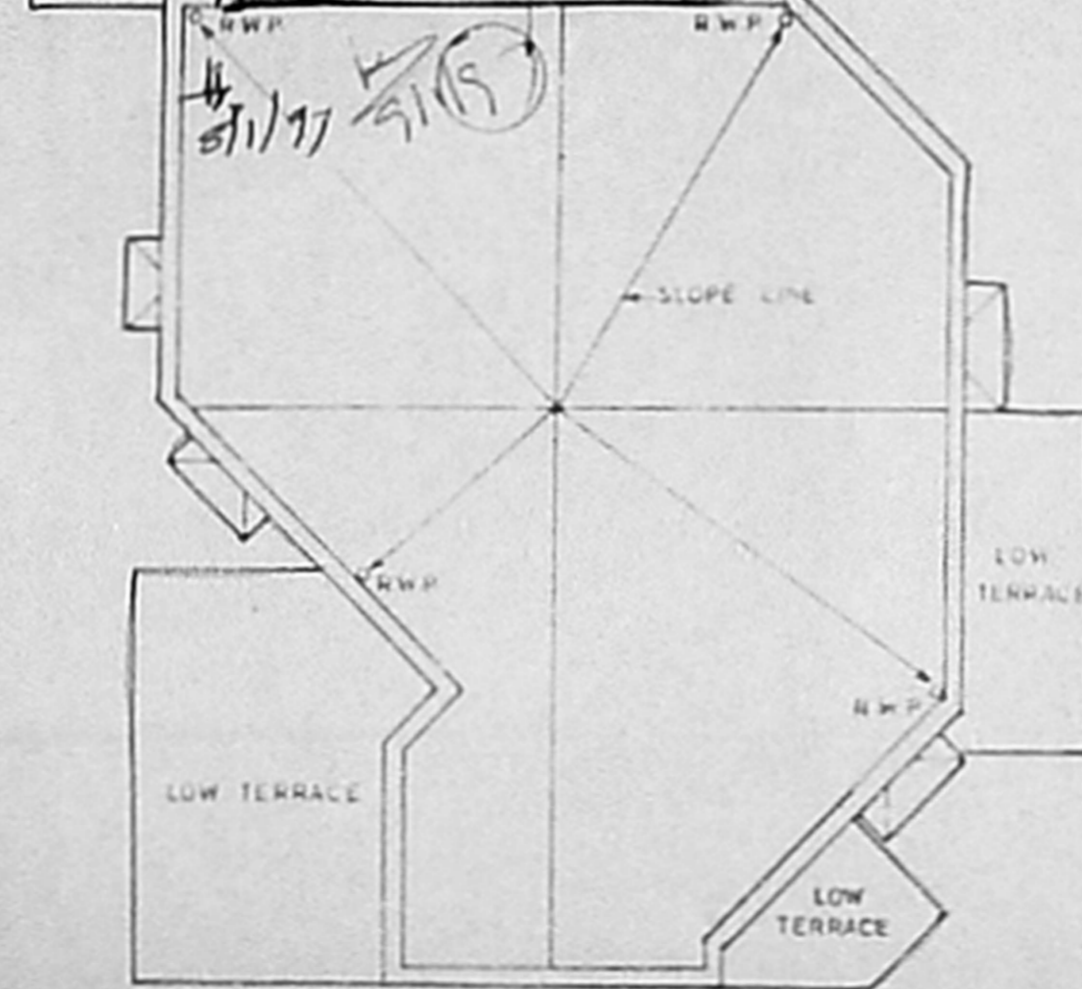

TERRACE PLAN



FOUNDATION DETAIL

SPECIFICATION

- 1 ALL WALLS ARE LOAD BEARING WALLS
- 2 BR W.K IN CM 16 ARE IN SUPERSTRUCTURE AND BR W.K IN CM 15 ARE IN FOUNDATIONS
- 3 RCC 12.4 MIX USING 20MM METAL FOR LINTEL, SUNSHADE, LOFT AND ROOF SLAB, PLINTH BEAM, COL
- 4 PLASTERING IN 1:4 FOR WALL ON BOTH SIDES
- 5 PLASTERING IN 1:4 FOR CEILING LOFT & SUNSHADE
- 6 ALL THE DOORS ARE FLUSH SHUTTERS, T.W FRAME
- 7 WINDOWS ARE IN STEEL CASEMENT & GLASS SHUTTERS
- 8 VENTILATORS ARE IN GLASS LOUVERS
- 9 PAINTING CEMENT PAINT FOR WALLS INTERNAL/EXTERNAL
- 10 ENAMEL PAINT FOR JOINERY & STEEL WINDOW
- 11 FLOOR FINISHING WITH GREY MOSAIC TILES & SKIRTING
- 12 P.C.C. 14.8 USING 40MM METAL FOR FLOORING CONSOLIDATING AND RAMMING WELL
- 13 RIVER SAND FILLING BELOW P.C.C. CONSOLIDATING WITH WATER & RAMMING WELL
- 14 WEATHERING COURSE AS PER M.D.S.S
- 15 TOILET FLOORING AND DADO IN CERAMIC TILES

SCHEDULE OF JOINERY

Sl.No.	DESCRIPTION	SIZE IN M
D	T.W FRAME FLUSH SHUTTERS	1.20 x 2.10
D1	DO	1.05 x 2.10
D2	DO	0.90 x 2.10
D3	DO	0.75 x 2.10
W1	STEEL CASEMENT WITH GLASS SHUTTERS	1.50 x 1.35
W2	DO	1.20 x 1.35
W3	DO	0.90 x 1.35
W4	DO	1.20 x 0.90
V	GLASS LOUVERS	0.90 x 0.60

AREA STATEMENT

PLOT AREA = 13.4 x 17.0 M = 227.8 Sq.m.

	SQ.M	SQ.FT
MAIN BUILDING	117.37	1262.18
SERVANT ROOM	12.82	132.54
CAR PORCH	15.97	171.60
TOTAL	146.16	1566.32

COLOUR INDEX

PROPOSED	BOUNDARY
ROAD	SEWER LINE
WATER LINE	

PROPOSED PLAN OF OFFICER'S QUARTERS AT No. 143 MADAMBAKIKAM VILLAGE, SAIDAPET TALUK, CHENGAI M.G.R. DISTRICT IN S.No. 764/187 AND PLOT No. 75

ALL DIMENSIONS ARE IN M
 DRN BY: N.S. DATE: 6-8-96

SCALE: 1:100

OWNER

D.G. AFNIB NEW DELHI

ARCHITECT

R. CHAKRAPANI, ARIBA, ALLA

R. CHAKRAPANI & SONS
 ARCHITECTS & ENGINEERS
 17-A, JAGADEESWAR STREET
 T. NAGAR, MADRAS - 600 017
 TEL - 4340366